22221 Warmside Avenue

Craig Richmond

Item 13A

R-1, Hillside Overlay

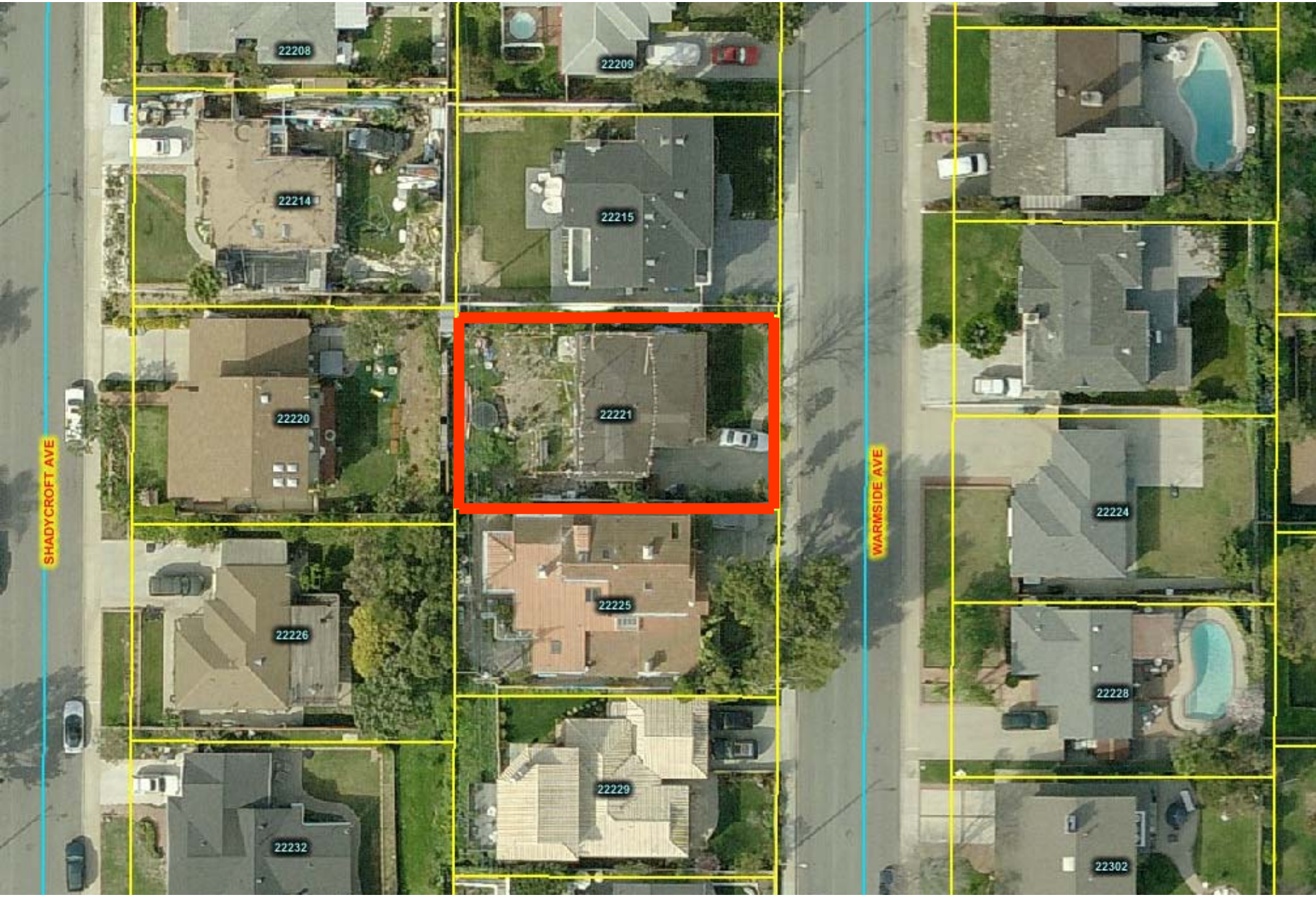
22208
22209
22214
22215
22220
22221
22224
22225
22226
22228
22229
22232
22302
SHADYCROFT AVE
WARMSIDE AVE

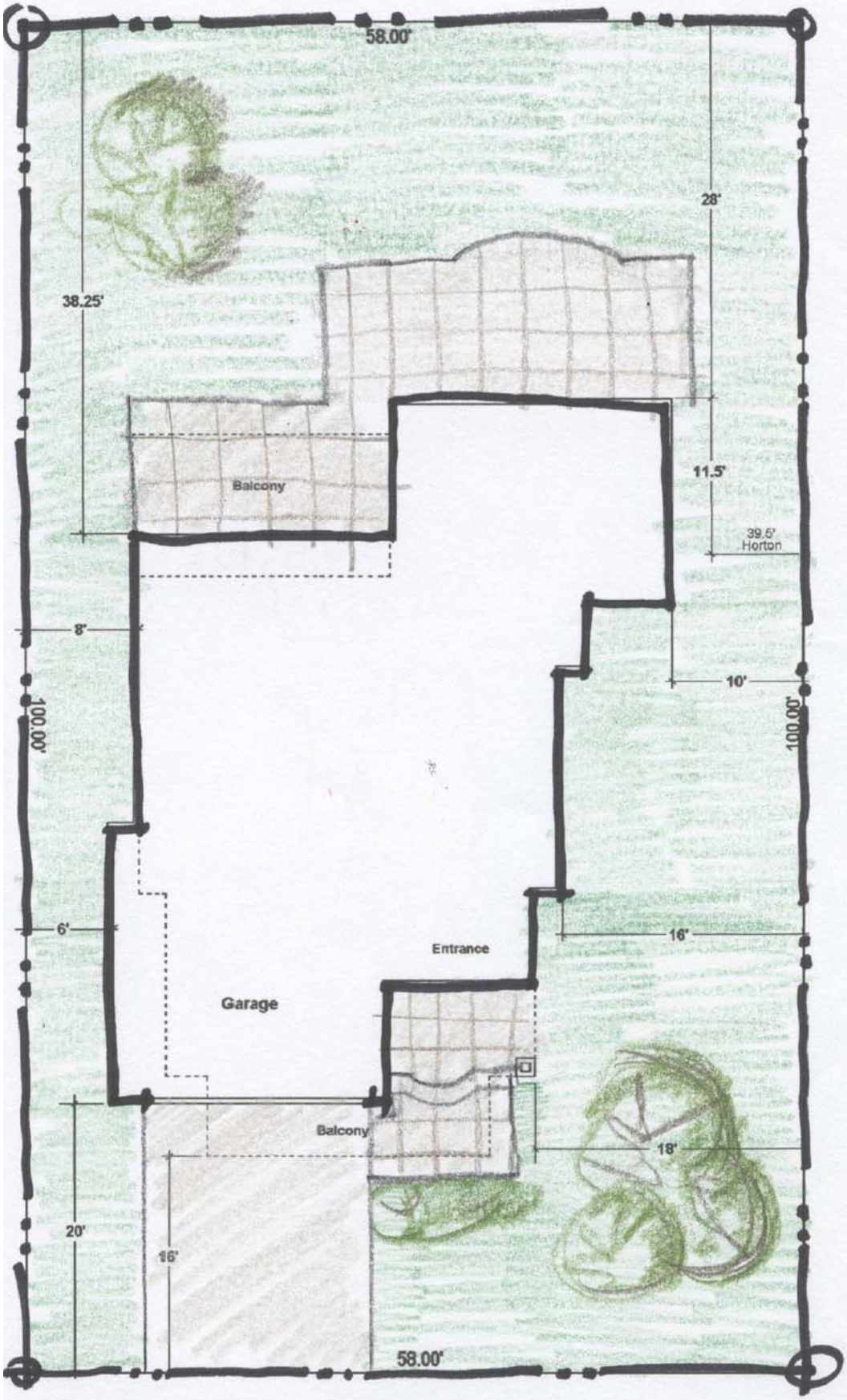
58.00'
28'
38.25'
Balcony
11.5'
39.5'
Horton
8'
10'
100.00'
100.00'
6'
16'
Entrance
Garage
Balcony
18'
20'
16'
58.00'

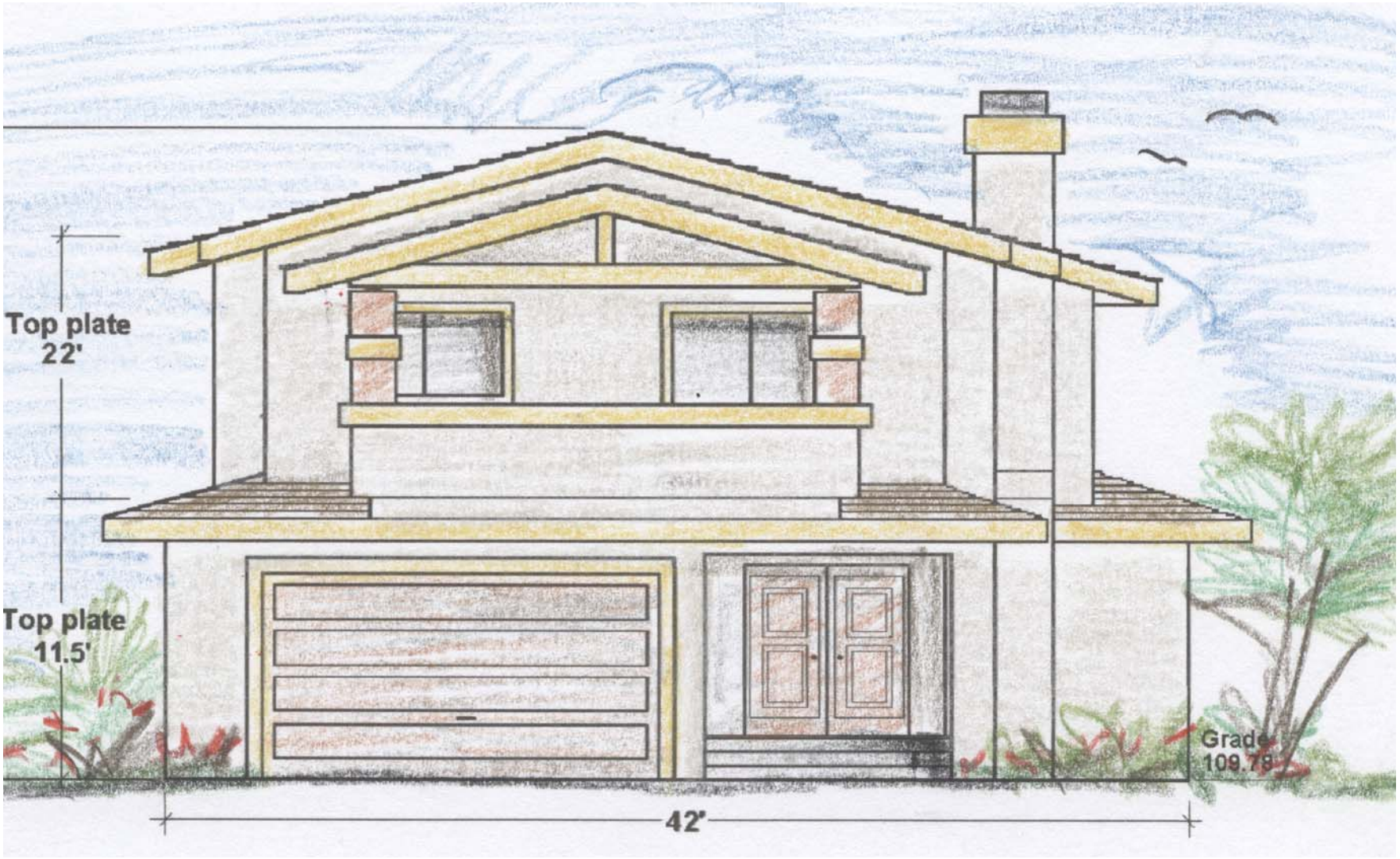
Top plate
22'
Top plate
11.5'
Grade
109.78
42'

Fixed Virtical Blinds

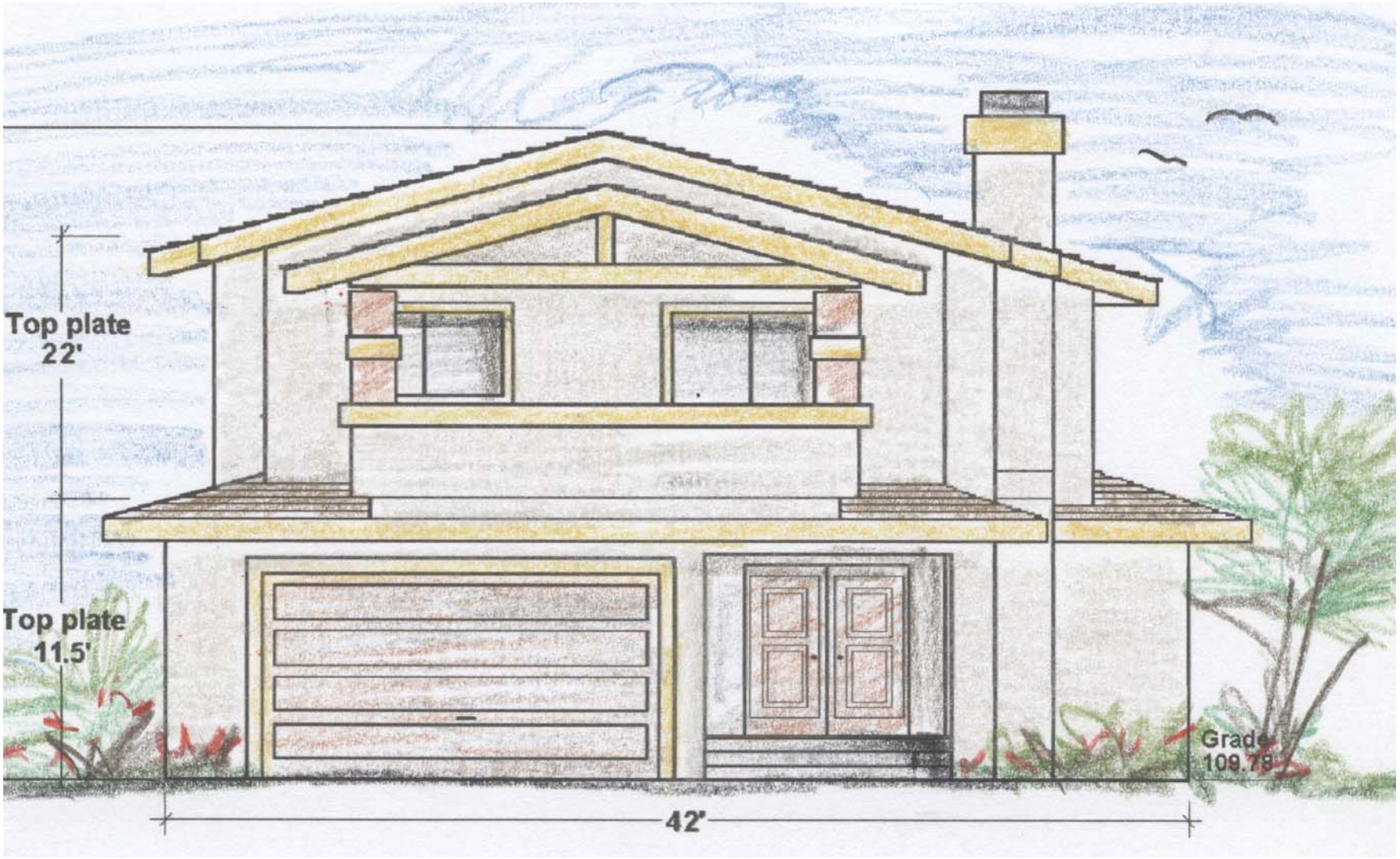
Top plate
22'
Top plate
11.5'
Grade
109.78
42'