# 4102 Hickman Drive

Ion Cretu

(Saints Archangels Michael & Gabriel Romanian Orthodox Church)

EAS09-00002, CUP09-00005, VAR09-00002, WAV09-00006

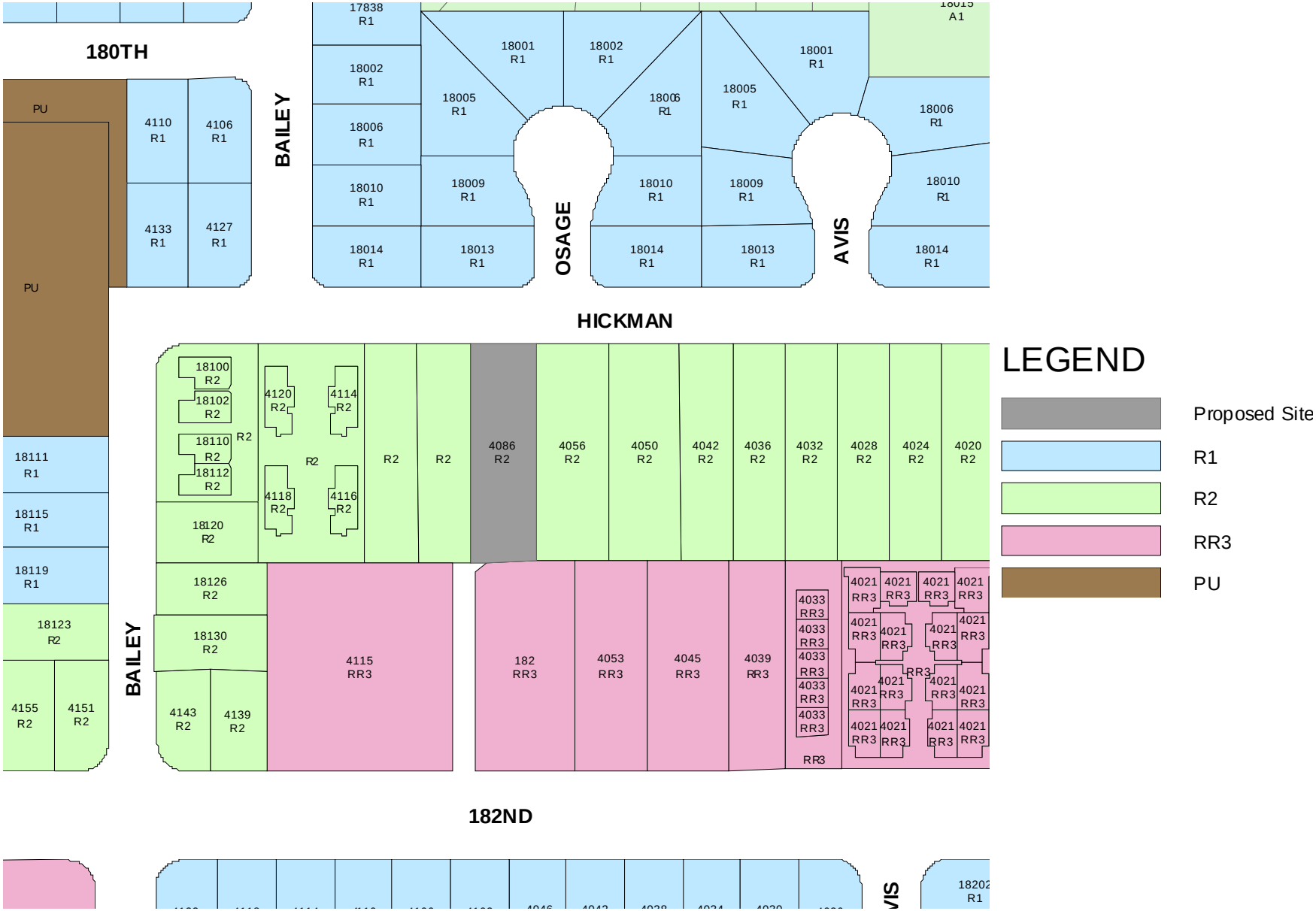
180TH
BAILEY
OSAGE
AVIS
HICKMAN
182ND
PU
4110 R1
4106 R1
4133 R1
4127 R1
17838 R1
18002 R1
18006 R1
18010 R1
18014 R1
18001 R1
18005 R1
18009 R1
18013 R1
18015 A1
18111 R1
18115 R1
18119 R1
18123 R2
4155 R2
4151 R2
18100 R2
18102 R2
18110 R2
18112 R2
18120 R2
4120 R2
4114 R2
4118 R2
4116 R2
R2
18126 R2
18130 R2
4143 R2
4139 R2
4115 RR3
4086 R2
4056 R2
4050 R2
4042 R2
4036 R2
4032 R2
4028 R2
4024 R2
4020 R2
182 RR3
4053 RR3
4045 RR3
4039 RR3
4033 RR3
4021 RR3
RR3
LEGEND
Proposed Site
R1
R2
RR3
PU

4127
18013
OSAGE AV
4102 HICKMAN DR
18100
18102
18110
18112
18120
18126
18130
4120
4114
4118
4116
4086
4056
4050
4042
4036
4115
182
4053
4045
4039

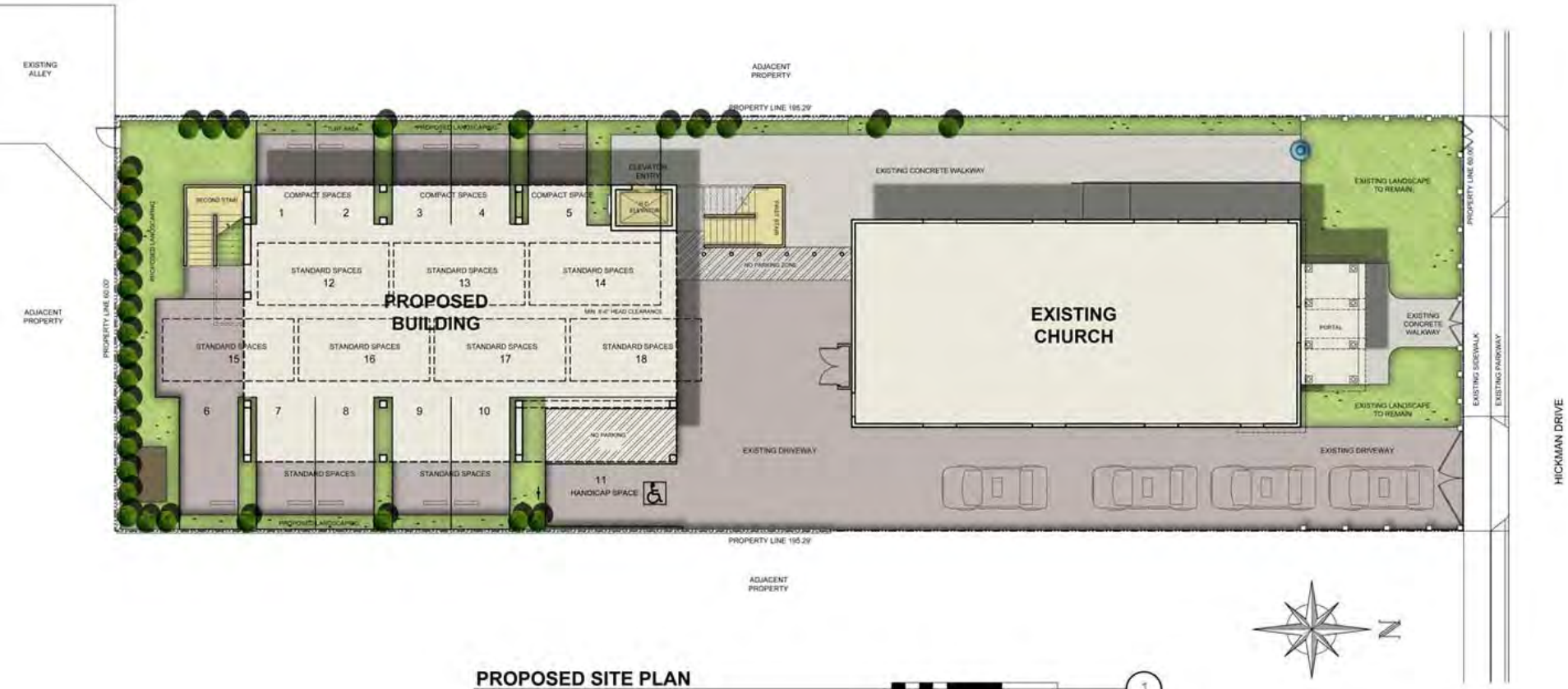


## PROPOSED SITE PLAN

1/8"=1'-0"

1

**NORTH ELEVATION**
1/4"=1'-0"

3

**SOUTH ELEVATION**
1/4"=1'-0"

2

**WEST ELEVATION**
1/4"=1'-0"

1

**EAST ELEVATION**
1/4"=1'-0"

2

NOTICE

PROPERTY LINE